ANU Executive Structure
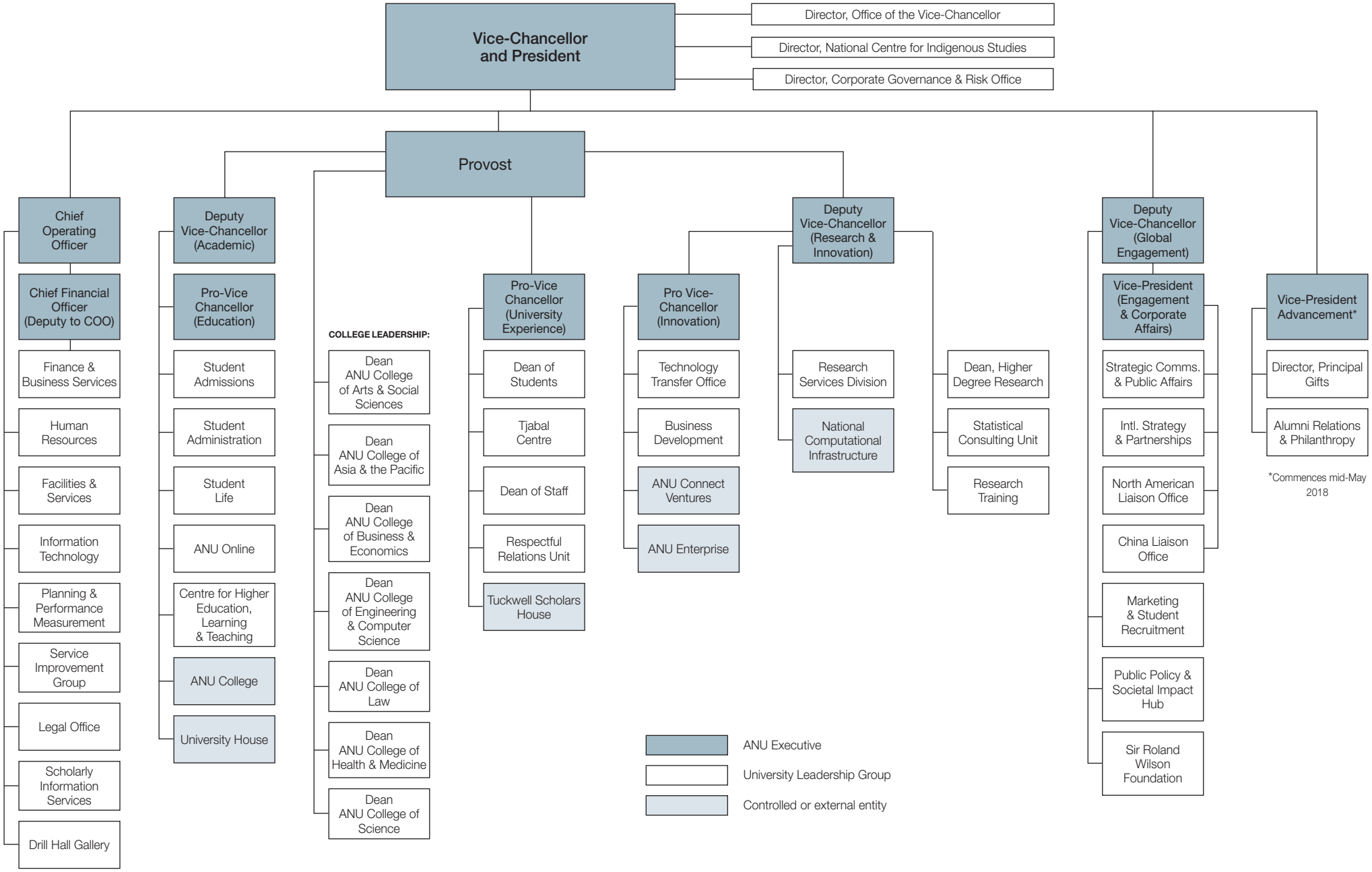
20/8/2018